

FRONT ELEVATION

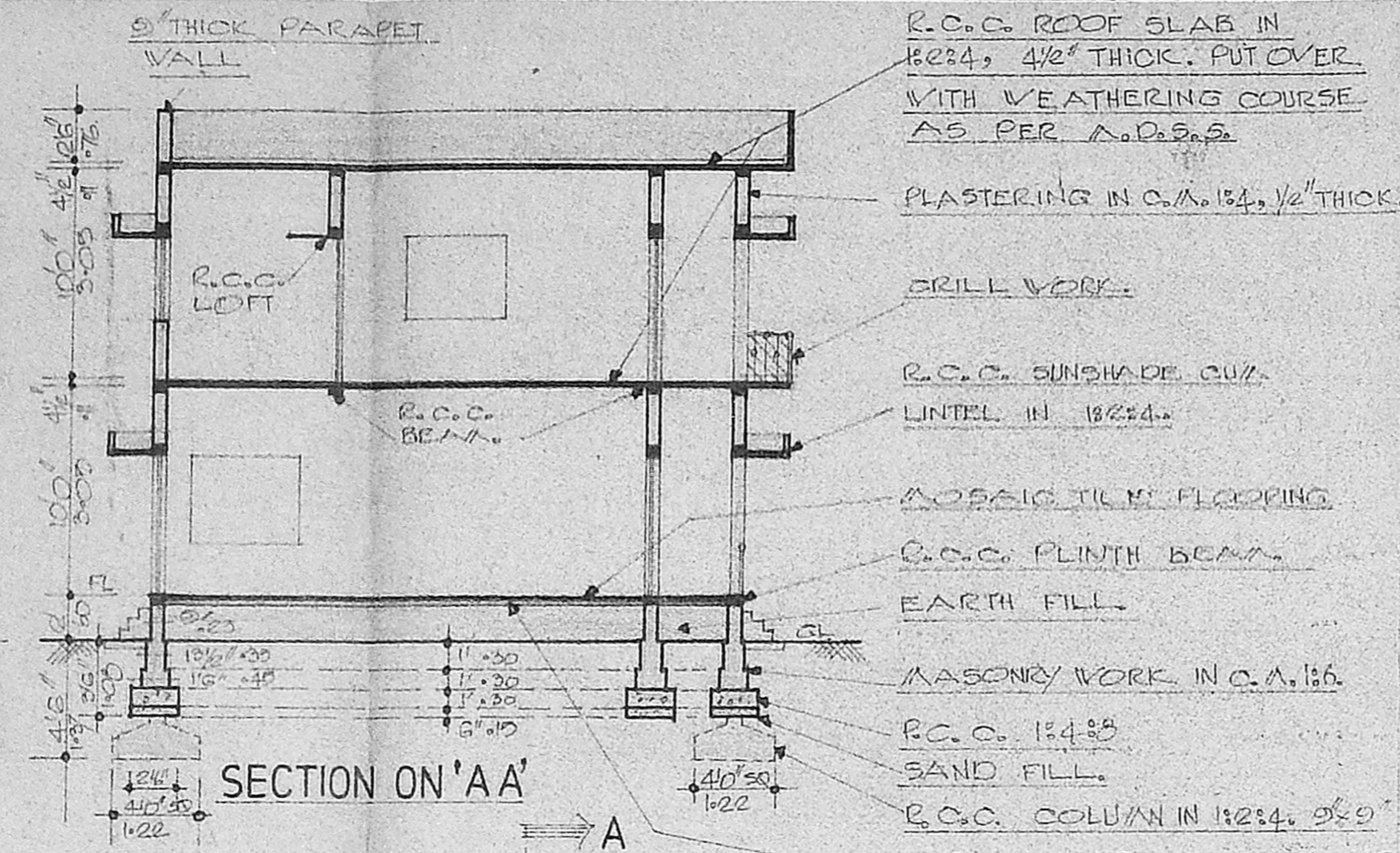

SECTION ON 'AA'

- R.C.C. ROOF SLAB IN 1:2:4, 4 1/2" THICK. PUT OVER WITH WEATHERING COURSE AS PER A.D.S.S.
- PLASTERING IN C.A. 1:3:4, 1/2" THICK.
- GRILL WORK.
- R.C.C. SUNSHADE CURT. LINTEL IN 1:2:4.
- MOSAIC TILE FLOORING.
- R.C.C. PLINTH BEAM.
- EARTH FILL.
- MASONRY WORK IN C.A. 1:6.
- R.C.C. 1:4:8.
- SAND FILL.
- R.C.C. COLUMN IN 1:2:4. 9" x 9"
- SURKI CONCRETE IN C.A. 1:2:5, 4" THICK.

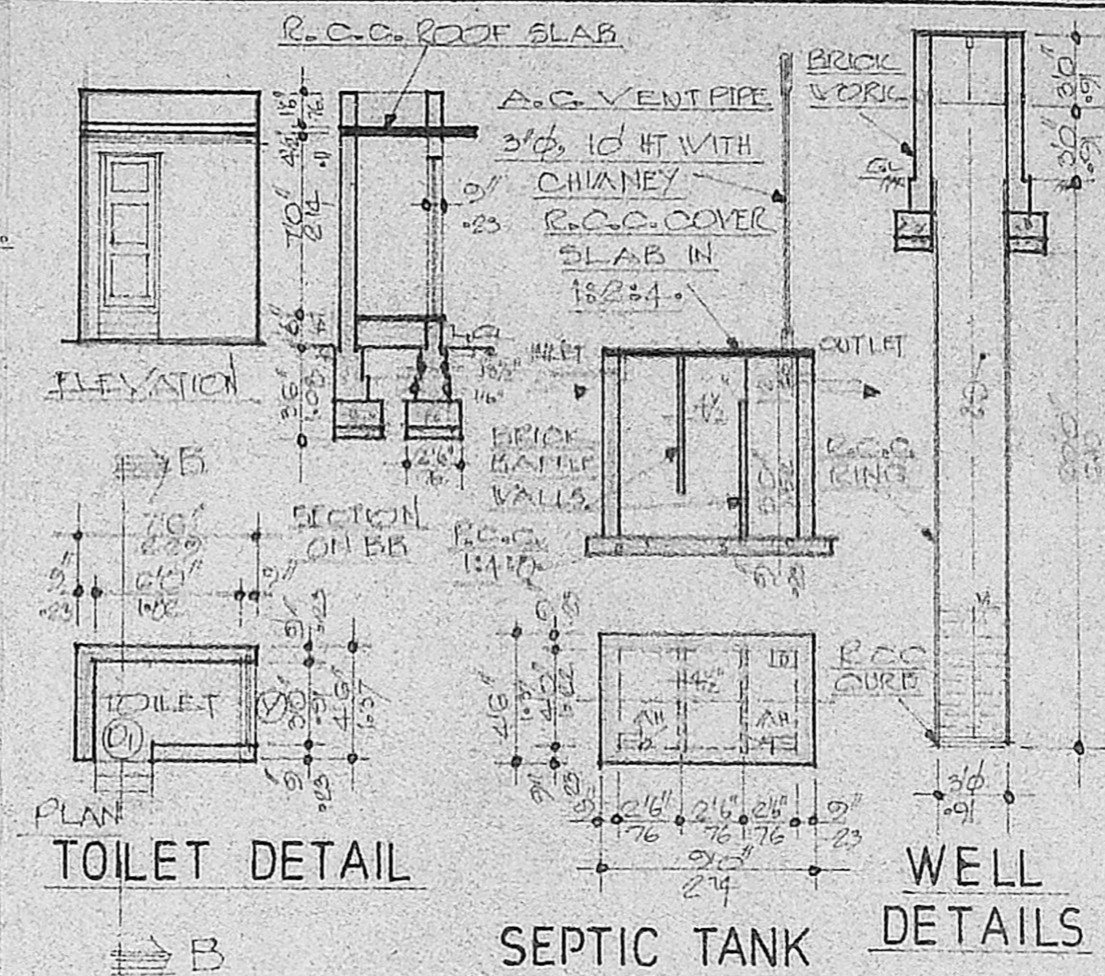

TOILET DETAIL

SEPTIC TANK

WELL DETAILS

SCHEDULE OF JOINERIES

D: C.W. DOOR	: 3'3" x 6'6" (1.00 x 1.98)
D: C.W. DOOR	: 2'6" x 6'6" (0.76 x 1.98)
W: C.W. WINDOW	: 5'0" x 4'0" (1.52 x 1.22)
W: C.W. WINDOW	: 3'0" x 4'0" (0.91 x 1.22)
W: C.W. WINDOW	: 2'9" x 4'0" (0.84 x 1.22)
V: C.W. VENTILATOR	: 3'0" x 2'6" (0.91 x 0.60)
C: R.C.C. CUP-BOARD	: 4'6" x 6'6" (1.37 x 1.98)
C: R.C.C. CUP-BOARD	: 4'0" x 6'6" (1.22 x 1.98)

AREA STATEMENT

PLOT AREA	: 1627.5 SQ. FT. (151.19 MT ²)
GROUND FLOOR PLINTH AREA	: 603 SQ. FT. (56.02 MT ²)
FIRST FLOOR PLINTH AREA	: 603 SQ. FT. (56.02 MT ²)
TOTAL PLINTH AREA	: 1206 SQ. FT. (112.04 MT ²)
PLOT COVERAGE	: 37%
F.S.I.	: 0.85

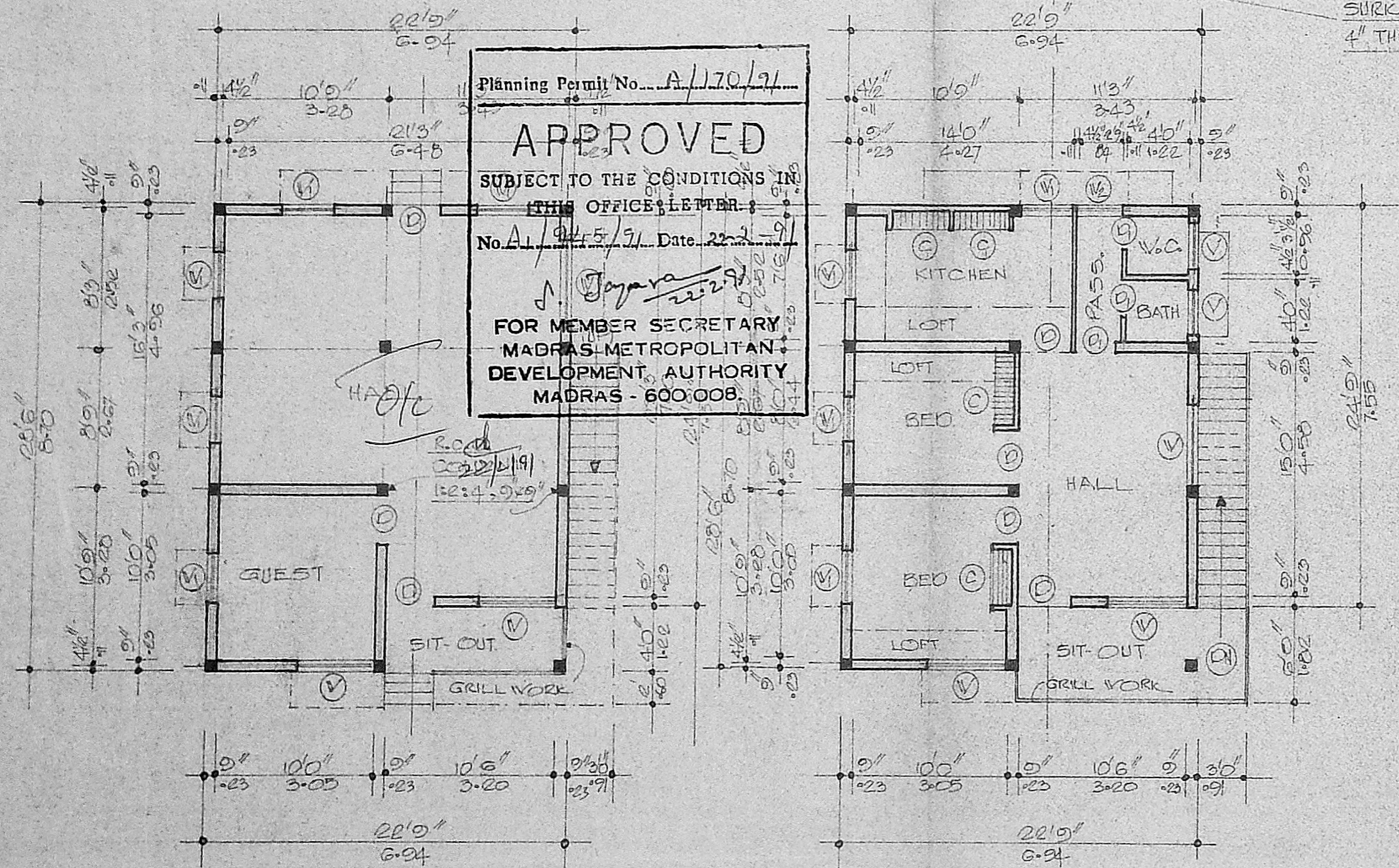

GROUND FLOOR PLAN

FIRST FLOOR PLAN

Planning Permit No. A/170/21
APPROVED
 SUBJECT TO THE CONDITIONS IN THIS OFFICE LETTER
 No. A/945/91 Date 22.2.91
 J. Jayaram
 FOR MEMBER SECRETARY
 MADRAS METROPOLITAN DEVELOPMENT AUTHORITY
 MADRAS - 600 008.

MMDA (A)/PP NO. A/32/91
 C.No. A/945/91
 Asst. ...
 Scrutiny
 PART I 5.2.91
 PART II
 5.2.91
 A.P. B.P.

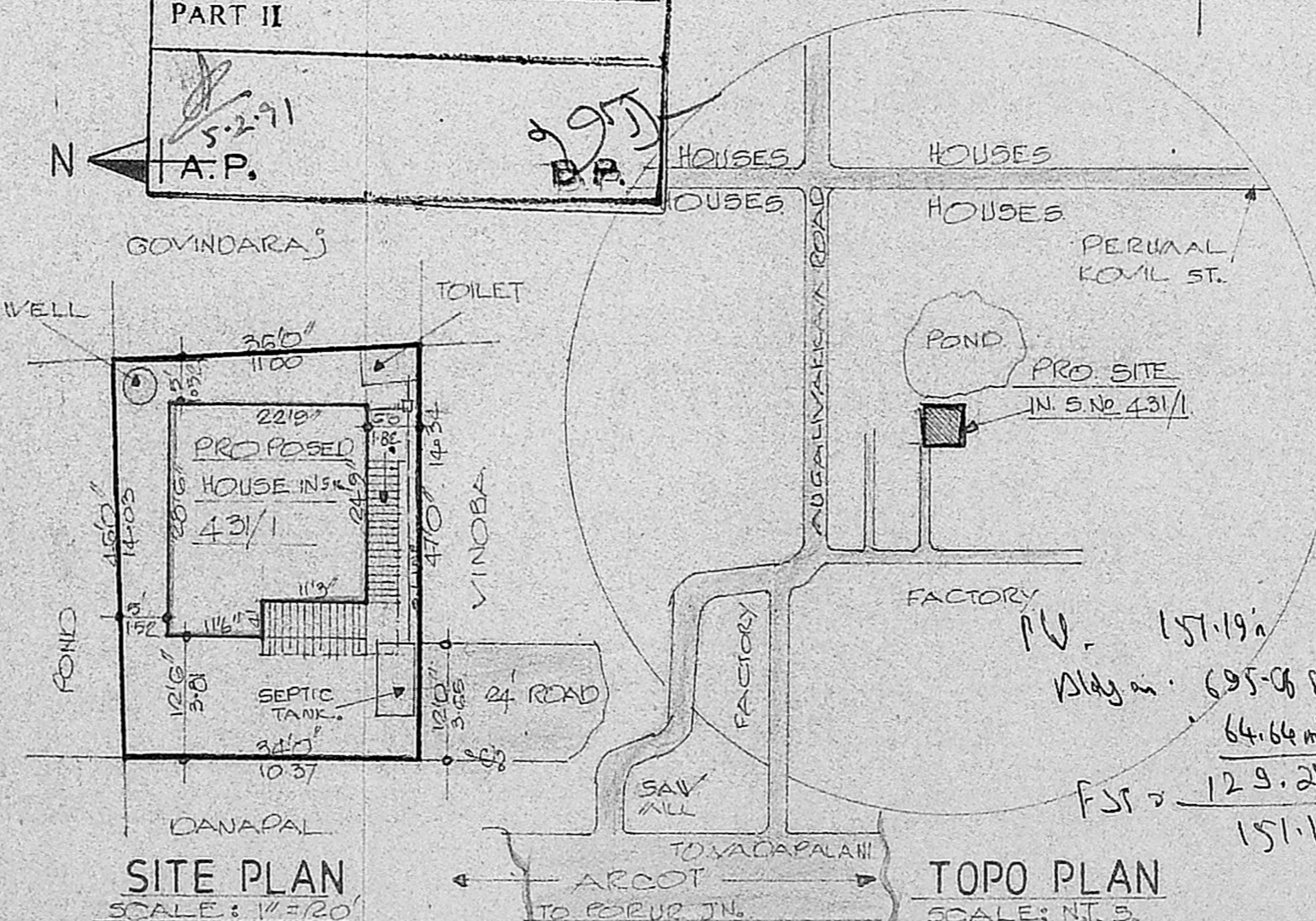

SITE PLAN SCALE: 1"=20'

TOPO PLAN SCALE: N.T.S.

PLAN OF A PROPOSED DWELLING HOUSE IN PLOT No 54/2, S.No. 431/1 AT GANESH NAGAR LAY-OUT OF MADURAVOYAL VILLAGE, SADAPET TALUK, CHENGAI ANNA DISTRICT. FOR Mrs. V. SANTHA. SCALE: 1"=80'

COLOUR CODE

- PROPOSED
- ROADS & STREETS
- BOUNDARY

DRAWING PREPARED BY

NOORI PLANNERS
 PLOT No 34, MOSQUE STREET, JAYANAGAR, PORUR PO MADRAS - 600 116.
 DRG No 3200 N.P.

R. MOHAN RAO, D.C.E.
 LICENSED SURVEYOR.
 ALANDUR MUNICIPALITY.
 AMBATTUR TOWNSHIP.
 BRANCH OFFICE.
NOORI PLANNERS
 PLOT No. 34, MOSQUE STREET,
 JAYA NAGAR, PORUR, P.O.,
 MADRAS-602 104.
 LICENSED SURVEYOR.

OWNER
 V. Shanika